

ERIK SATIE

GYMNOPIÉDIES

POUR PIANO

ORCHESTRÉES

PAR

CLAUDE A. DEBUSSY

Partition d'orchestre. Net 3 Francs.

Parties d'orchestre. — 6 —

Allemagne : BELAÏEFF, Éditeur à Leipzig.

Belgique : V^{ve} MURAILLE, Éditeur à Liège. — Espagne : JUAN AYNÉ, Éditeur à Barcelone.

Tous droits d'exécutions, de reproduction et de traduction réservés.

E BAUDOUX & Cie 30. Boulevard Haussmann

GYMNOPIÉDIES

DE ERIK SATIE

1^{ers} VIOLONS

Orchestrées par
Claude DEBUSSY

Lent et grave

I

Hautbois

p

A

1^{ers} V^{ous} 8

div. *pp* sourdines 2 3 4 5 6

pp sourdines

B Solo sans sourdine

4 sans sourdines 8

div. en 3 4 8

Hautb.

1^{ers} V^{ous} C 8

div. en 3 2 1 *pp* 8

pp

8

div. en 2

II

Lent et douloureux

1^{ers} VIOLONS

GYMNOPIÉDIES

DE ERIK SATIE

2^{ds} VIOLONS

Orchestrées par
Claude DEBUSSY

Lent et grave

I

A

div. 4

B pizz.

div. en 3

C

arco

II

Lent et douloureux

2^{ds} VIOLONS

1^{ers} V^{ons}

2^{ds} V^{ons}

p

A Soutenu mais sans lourdeur

pp

pp

B

1^{ers} V^{ons}

2^{ds} V^{ons}

8

p

C

8

2 div. *p*

D

5

pp

GYMNOPIÉDIES

DE ERIK SATIE

ALTOS

Orchestrées par
Claude DEBUSSY

I

Lent et grave

4
sourdines *pp*

A
div. *pp*

unis 6

B
div. en 3 *pp* *pp*

C

pizz. arco
pizz. arco
pizz. arco

II

Lent et douloureux

ALTOS

A Soutenu mais sans lourdeur
Altos

B vous

C Altos

D

GYMNOPIÉDIES

DE ERIK SATIE

VOLONCELLES

Orchestrées par
Claude DEBUSSY

I

Lent et grave

pp sourdines

A

2

pp

B Solo

pp doux et expressif

tutti

tutti

C

II

Lent et douloureux

21 A Hautbois

Flûtes

velles div.

B 21 C Hautb.

D

velles div.

pp

GYMNOPÉDIES

DE ERIK SATIE

CONTREBASSE

Orchestrées par
Claude DEBUSSY

Lent et grave

I

4 pizz.
pp

A

4 B

C

4 arco

II

Lent et douloureux

pizz.
pp

f

A

pp

2 B

pp

f

pp

C

f

D

p

2

GYMNOPIÉDIES

DE ERIK SATIE

FLÛTES

Orchestrées par
Claude DEBUSSY

Lent et grave

I

Hautb. Flûtes
4 4
pp

A
4
p doux et expressif

B
3

Hautb.
2 1

C Flûtes
pp 3 pp

GYMNOPIÉDIES

DE ERIK SATIE

HAUTBOIS

Orchestrées par
Claude DEBUSSY

I

Lent et grave

Solo

p doux et expressif

A

B Flûtes

Hautbois

C

p *pp*

II

Lent et douloureux

v^{ons}

A Hautbois

B Flûtes

C Hautbois

D

p *pp*

GYMNOPÉDIÉS

DE ERIK SATIE

Orchestrées par
Claude DEBUSSY

1^{er} et 2^e CORS en FA

I

Lent et grave

Hautbois

Cors

A

B Fl.

Cors à 2

C

II

Lent et douloureux

A Hautb.

B

f 2^e bouché

C

Hautbois

D

Cors

GYMNOPIÉDIES

DE ERIK SATIE

3^e et 4^e CORS en FA

I

Orchestrées par
Claude DEBUSSY

Lent et grave

Hautbois

3^e
pp sourdines

Cors 4^e
pp

A 4 4^e 5

B Flûtes 5

Cors pp

C Flûtes 5

Cors pp 2 ppp

II

Lent et douloureux

12 vous

Cors à 2 f 4^e bouche

A Hautb. 12 p

Cors pp B vous 12

Cors à 2 f C Hautb.

D Cors p 8

GYMNOPIÉDIES

DE ERIK SATIE

N° 1 - TACET

II

Orchestrées par
Claude DEBUSSY

Lent et douloureux

1^{ère} HARPE

GYMNOPIÉDIES

DE ERIK SATIE

N° 1 - TACET

Orchestrées par
Claude DEBUSSY

Lent et douloureux

II
2° HARPE

GYMNOPIÉDIES

DE ERIK SATIE

N° 1 - TACET

Orchestrées par.
Claude DEBUSSY

II

Lent et douloureux

CYMBALE

frappez avec une baguette de timbale

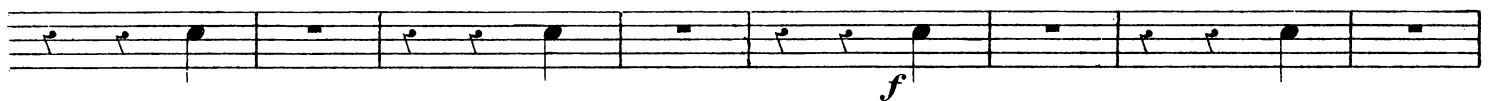
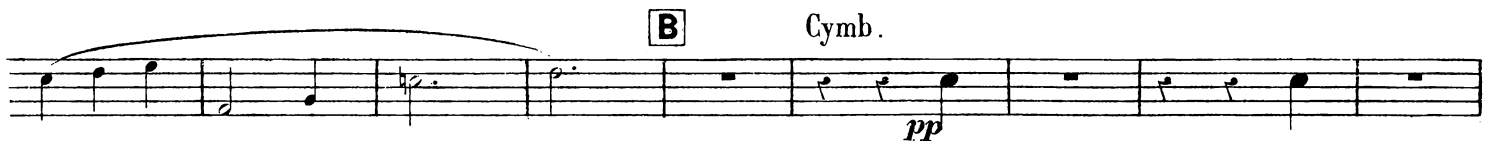
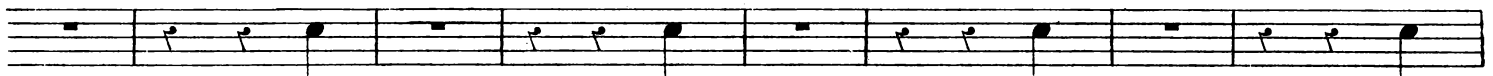

PARIS, 30, boulevard Haussmann, 30, PARIS.

E. BAUDOUX & C^{IE}

ÉDITEURS

MUSIQUE DE PIANO

(Extrait du Catalogue général.)

	PRIX NETS		PRIX NETS
ANTHIOME (F.). La Moscovite	1 70	FLAXLAND (G.). Douze Pièces.	
— Poursuite	1 35	N ^{os} 1. <i>Berceuse d'Yvonne</i>	1 »
— Romance sans paroles	1 70	2. <i>Flûte et Violoncelle</i>	1 35
BACHMANN (G.). Chanson de chasse	1 70	3. <i>Pantomime</i>	1 35
— Chanson Napolitaine	1 70	4. <i>Souvenance</i>	1 35
— Gavotte marquise	1 70	5. <i>Kosatchka</i> (petite cosaque)	1 35
— Jeanne, mazurka	2 »	6. <i>Valse</i>	1 35
— Marguerite de Valois	1 35	7. <i>Caprice</i>	1 35
— Rêverie-Berceuse	1 70	8. <i>Menuet</i>	1 35
BERNARD (R.). Lyon, valse	2 »	9. <i>Gavotte</i>	1 35
BORDIER (J.). Adieu suprême	2 »	10. <i>Bluette</i>	1 »
BRÉVILLE (P. DE). Fantaisie	4 »	11. <i>Réverie</i>	1 »
BROUSTET (E.). Passepied	1 70	12. <i>Cloches et Horloge</i>	1 35
CANOBY (G.). Les Violons au camp	1 70	Recueil	5 »
CARMAN (M.). Menuet de la fée Carabosse	1 70	FRALIERS (A.-K. DE). Nuit et Lune, nocturne	1 35
— Valse de Salon en fa	2 »	— Pifferari, scène pittoresque	2 »
— Valse de Concert en la	2 »	GUIRAUD (G.). Pavane	1 70
DALCROZE (E.-J.). Canzonetta	1 70	KRYZANOWSKA (H.). Krakowiak	1 70
— Deux Feuilles d'album	2 »	LACOMBE (P.). 2^e Suite	4 »
— Impromptu-Scherzetto	2 »	— Lento et Intermezzo (extrait de la 2 ^e suite)	2 »
— Trois Pièces enfantines	2 »	LAZZARI (S.). Deux miniatures	2 50
— <i>Maman est triste — Toule petite valse — La Guerre.</i>		— <i>Duettino — Valse mélancolique.</i>	
— Trois Pièces mignonnes.		LEFEBVRE (C.). Aubade	1 70
N ^{os} 1. <i>Petite Gavotte</i>	1 35	— Impromptu	2 »
2. <i>Petit Menuet</i>	1 35	LE TOURNEUX (E.-F.). 2^{me} Gavotte	1 70
3. <i>Ronde villageoise</i>	1 35	LUTZ (H.). Bal	2 »
— Réunies	3 »	— Les Sirènes	2 50
— Valse badine	2 »	— Cinq Pièces.	
EYMIEU (H.). Capriccietto	1 70	N ^{os} 1. <i>De roses en roses</i>	1 35
FLAXLAND (G.). Album de Corinne.		2. <i>Dans le bois sacré</i>	1 35
N ^{os} 1. <i>Flânerie</i>	1 »	3. <i>Idee fixe</i>	1 35
2. <i>Walzetta</i>	1 35	4. <i>Fixant mon étiole</i>	1 35
3. <i>Retraite militaire</i>	1 35	5. <i>Après vêpres</i>	1 35
4. <i>Printemps</i>	1 »	Recueil	5 »
5. <i>Andante</i>	1 »	LUZZATTO (F.). Cinq morceaux.	
6. <i>La Procession</i>	1 »	N ^{os} 1. <i>Prélude</i>	
7. <i>Au Couvent</i>	1 »	2. <i>Élégie (et Sérénade)</i>	1 70
8. <i>Caprice Sicilien</i>	1 »	3. <i>Minuetto</i>	
9. <i>Au Bal (valse)</i>	1 35	4. <i>Sérénade (et Élégie)</i>	1 70
10. <i>Chanson Espagnole</i>	1 35	5. <i>Gavotte</i>	
— Recueil	4 »	Recueil	4 »
— Alsace	2 »	MOREAU (L.). Deuxième humoresque	2 50
— Trois Impromptus.		NEUSTEDT (C.). Fantaisie chasse	1 70
N ^{os} 1. <i>Pochade</i>	1 70	— Fantaisie villageoise	1 70
2. <i>Marche Tartare</i>	1 »	ROPARTZ (J. GUY). Sérénade	2 »
3. <i>Le Cavalier</i>	1 35	SATIE (ÉRIK). Le Fils des Étoiles (Wagnérie kaldéenne du Sar Péladan)	3 »
— Réunis	2 50	WAILLY (P. DE). Sous un balcon, sérénade	1 70
		WETTGE (G.). Gavotte Chantilly	1 70